



# PRELIMINARY ONLY NOT FOR CONSTRUCTION



Know what's below.  
Call before you dig.



Engineering - Environmental - Land Planning

Albemarle & Associates, Ltd.  
115 West St., Suite 204  
P.O. Box 3989  
Kil Devil Hills, NC 27548  
Tel: (919) 441-1100  
Fax: (919) 441-0965  
www.albemarle.com  
Cert. of License No. C-1027  
This document is the property of Albemarle & Associates, Ltd. Unauthorised use or alteration is prohibited.

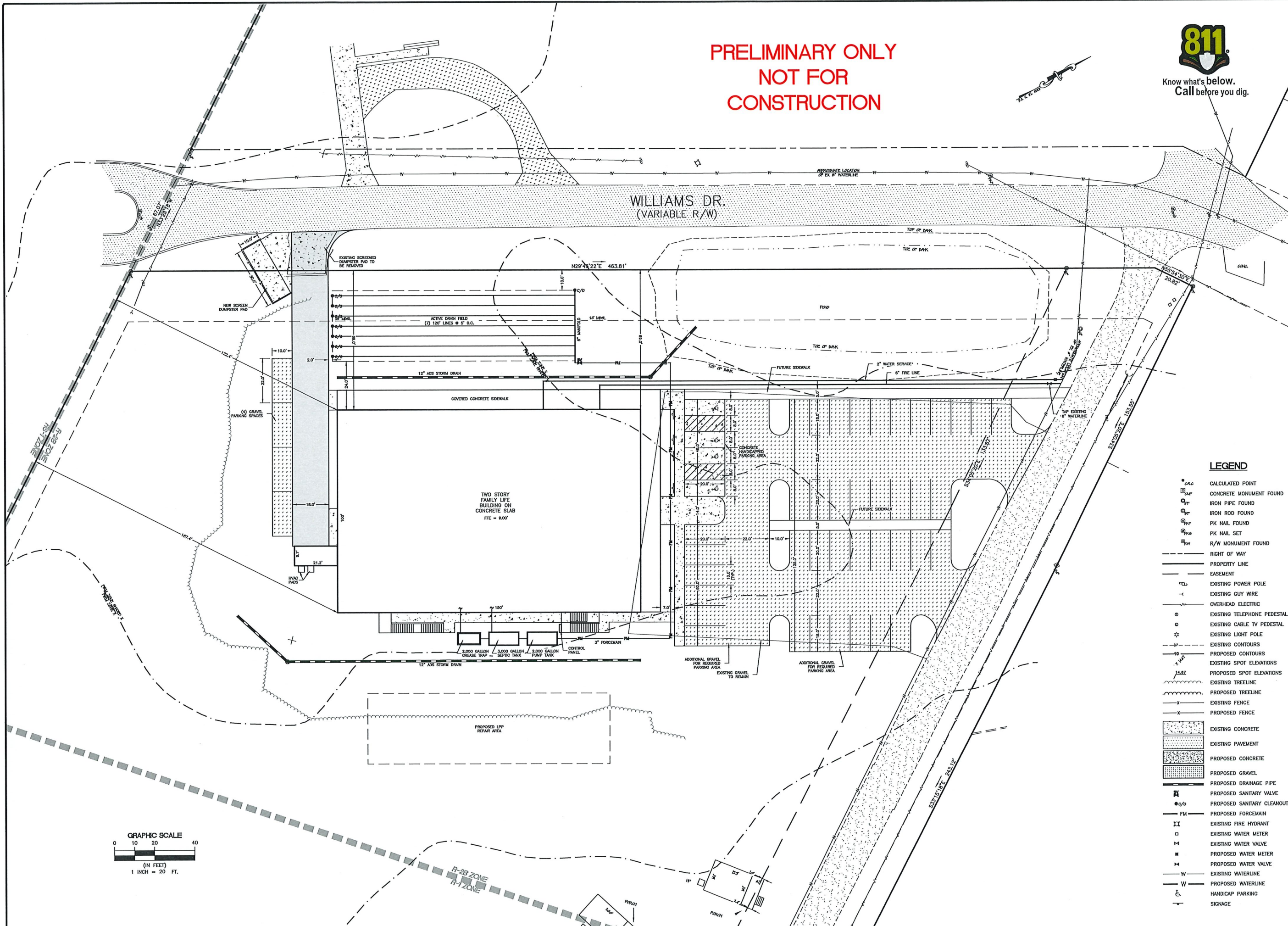

**LEGEND**

- CALC CALCULATED POINT
- CM CONCRETE MONUMENT FOUND
- IP IRON PIPE FOUND
- IR IRON ROD FOUND
- PK PK NAIL FOUND
- PKS PK NAIL SET
- R/W R/W MONUMENT FOUND
- RIGHT OF WAY
- PROPERTY LINE
- EASEMENT
- EXISTING POWER POLE
- EXISTING GUY WIRE
- OVERHEAD ELECTRIC
- o EXISTING TELEPHONE PEDESTAL
- o EXISTING CABLE TV PEDESTAL
- o EXISTING LIGHT POLE
- EXISTING CONTOURS
- PROPOSED CONTOURS
- EXISTING SPOT ELEVATIONS
- PROPOSED SPOT ELEVATIONS
- EXISTING TREELINE
- PROPOSED TREELINE
- EXISTING FENCE
- PROPOSED FENCE
- EXISTING CONCRETE
- EXISTING PAVEMENT
- PROPOSED CONCRETE
- PROPOSED GRAVEL
- PROPOSED DRAINAGE PIPE
- PROPOSED SANITARY VALVE
- PROPOSED SANITARY CLEANOUT
- FM --- PROPOSED FORCE MAIN
- II --- EXISTING FIRE HYDRANT
- o EXISTING WATER METER
- o EXISTING WATER VALVE
- o EXISTING WATER VALVE
- o PROPOSED WATER METER
- o PROPOSED WATER VALVE
- W --- EXISTING WATERLINE
- W --- PROPOSED WATERLINE
- H --- HANDICAP PARKING
- S --- SIGNAGE

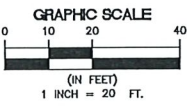

REVISIONS

NO.	DATE	DESCRIPTION

SITE PLAN AND UTILITY PLAN  
**LIBERTY CHRISTIAN FELLOWSHIP, INC.**  
244 WILLIAMS DRIVE  
ATLANTIC TOWNSHIP  
DARE COUNTY  
NORTH CAROLINA  
COLINGTON

DATE	06/20/2022
SURVEYED	SEE NOTES
DESIGNED	JMD
DRAWN	KCA
CHECKED	JMD
FILE	071400

SCALE:  
1" = 20'

**C201**  
PROJ. NO. 07140D

© 2022 Liberty Christian Fellowship, Inc. All rights reserved. This drawing is the property of Liberty Christian Fellowship, Inc. No part of this drawing may be reproduced without the written permission of Liberty Christian Fellowship, Inc.

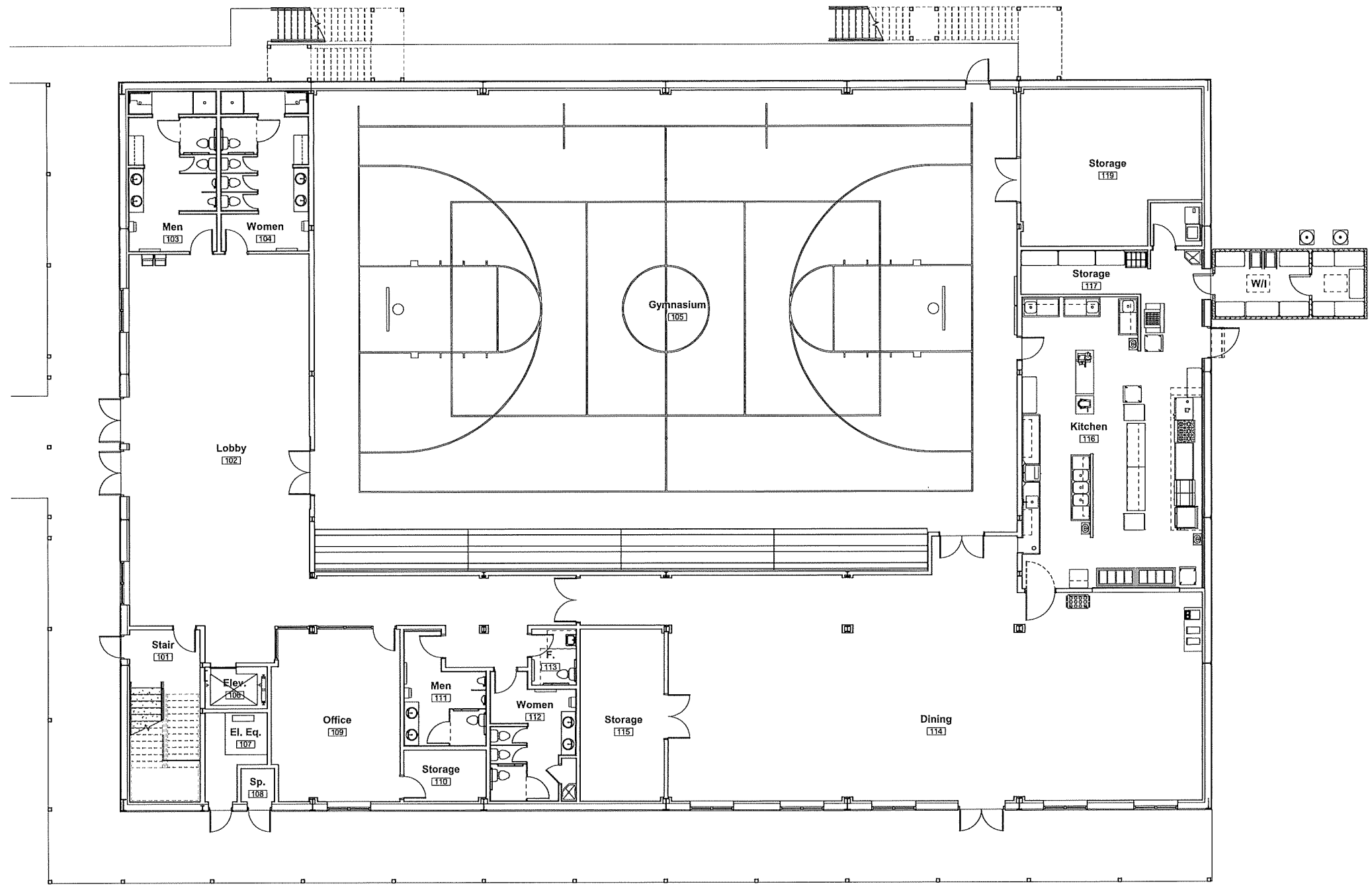

Project: Liberty Christian Church  
Project No: 22012  
Location: 244 Williams Dr  
Colington, NC 27948  
Title: First Floor Plan  
Date: June 17, 2022  
Scale: 1/8" = 1'-0"

The designer shall not be responsible for any error, omission, defect or deficiency in the contract documents ("error") prepared by the designer or its consultants which in any way impacts the schedule of the project, results in a lack of coordination among the contract documents, delays the completion of the project or which in any other way causes any damage or loss to the owner, contractor, subcontractors, or other entity involved in the project, unless: (i) designer is promptly notified of such error, in any event within 14 days of the date such error was discovered or could reasonably have been discovered; and (ii) designer is given opportunity at the time of discovery to address such error, and, if appropriate, take such steps as are necessary to correct and resolve it. Failure to comply with the provisions of this paragraph shall constitute a waiver of any claim for damages, or a right to offset against designer by owner, contractor or others and shall in no event cause or allow a reduction in the fees otherwise due designer for services provided on the project.



① First Floor Plan  
1/8" = 1'-0"

Revisions:

No.	Description	Date

Designed: MAK  
Drawn: JPB  
Reviewed:  
Cad File:

**A010**

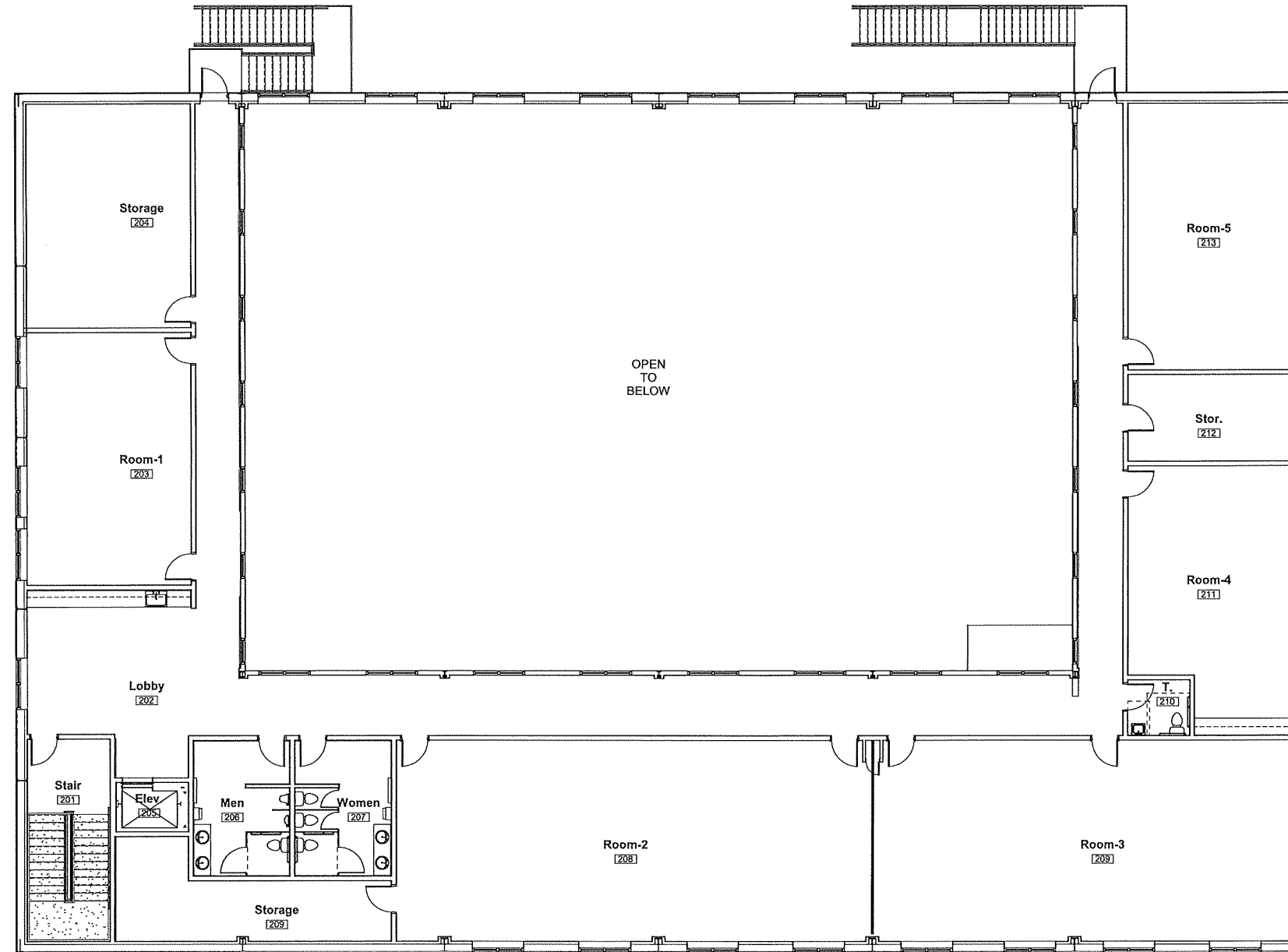

Project: Liberty Christian Church  
Project No: 22012  
Location: 244 Williams Dr  
Collington, NC 27948  
Title: Second Floor Plan  
Date: June 17, 2022  
Scale: 1/8" = 1'-0"

The designer shall not be responsible for any error, omission, defect or deficiency in the contract documents ("error") prepared by the designer or its consultants which in any way impacts the schedule of the project, results in a lack of coordination among the contract documents, delays the completion of the project or which in any other way causes any damage or loss to the owner, contractor, subcontractors, or other entity involved in the project, unless: (i) designer is promptly notified of such error, in any event within 14 days of the date such error was discovered or could reasonably have been discovered; and (ii) designer is given opportunity at the time of discovery to address such error, and, if appropriate, take such steps as are necessary to correct and resolve it. Failure to comply with the provisions of this paragraph shall constitute a waiver of any claim for damages, or a right to offset against designer by owner, contractor or others and shall in no event cause or allow a reduction in the fees otherwise due designer for services provided on the project.



① Second Floor Plan  
1/8" = 1'-0"

Revisions:

No.	Description	Date

Designed: BBC  
Drawn: JPB  
Reviewed:  
Cad File:

**A011**